An Approach for Fixing Broken User Experiences

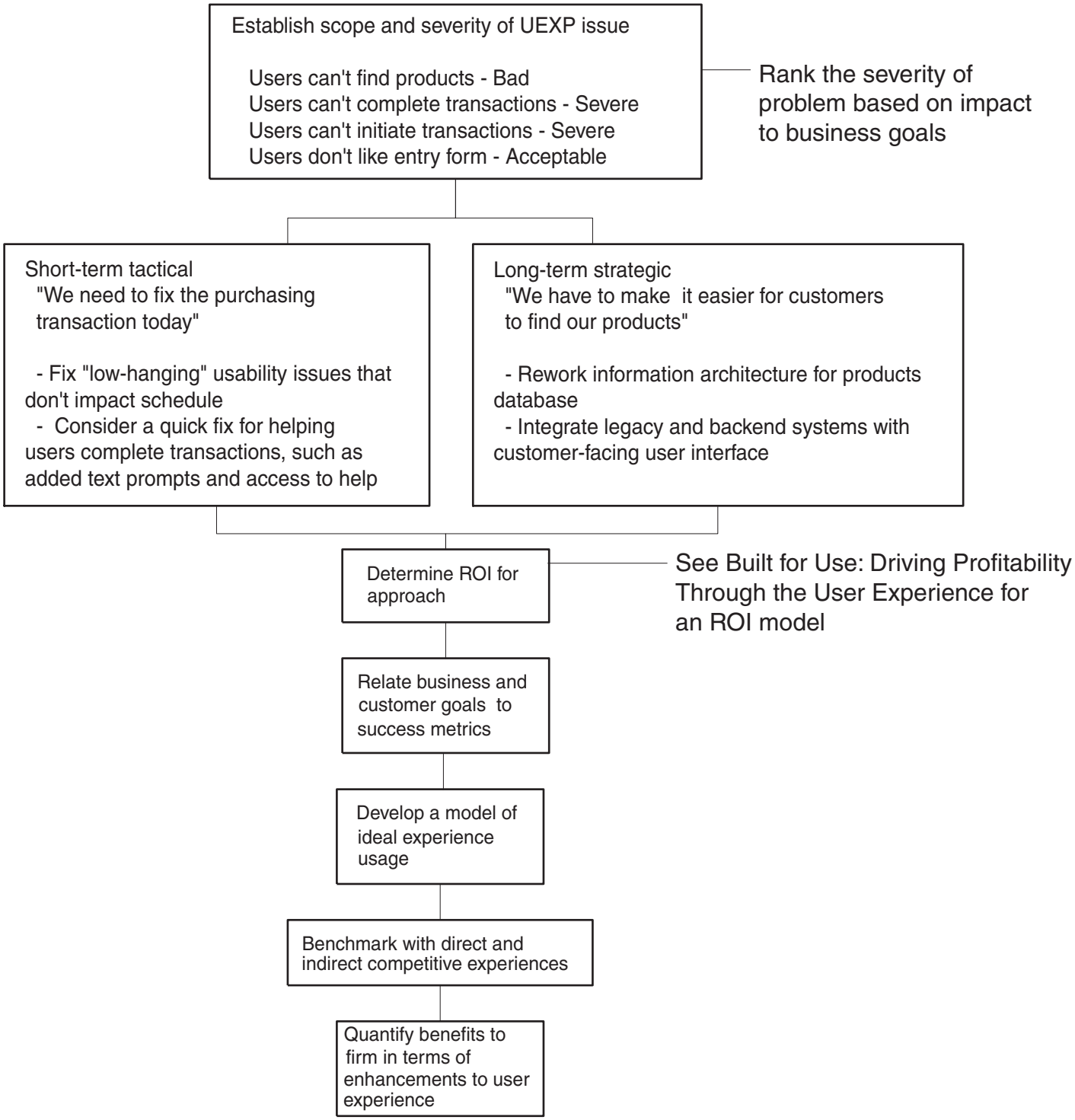

Copyright 2002 from Built for Use: Driving Profitability Through the User Experience (McGraw-Hill, 2002) info@builtforuse.com